

THE CITY OF NAPOLEON
BUILDING & ZONING DEPARTMENT

255 W. RIVERVIEW

(419)592-4010

Building Permit

Permit Number: BP2005-147

Page 1 of 1

Printed: 9/12/2005

Property Address: 907 Welsted St

Applicant Boulton Construction
Address: V-892 Rd 22

Archbold, OH 43502

Approval Date: 9/12/2005

Phone: 419-445-7712

Owners

Name: Chris Bullock
Address: 907 Welsted St

Contractors Boulton Construction
Address: V-892 Rd 22
Archbold, OH 43502

Phone 419-445-7712

Fees and Receipts:

Number	Description	Amount
FEE2005-707	Building Permit Fee (Auto)	\$44.00
Total Fees:		\$44.00

Description

Structure Use:

Construction Value: \$30,000.00

Start Date:

End Date:

Floor Areas

Living Space:

Basement/Storage:

Garage:

Other:

Total Area:

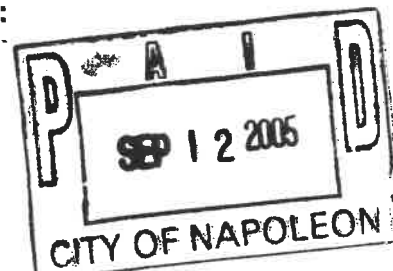

Description of work to be done: Addition rough and siding only

Applicant signature: *Chris Bullock* **Date:** 10-12-05

CITY OF NAPOLEON GENERAL PERMIT APPLICATION

THIS APPLICATION IS FOR RESIDENTAL CONSTRUCTION INCLUDING BUILDING,
ELECTRICAL, PLUMBING, MECHANICAL, DEMOLITIONS, REMODELING.

DATE: _____ JOB LOCATION: 907 Welsted

OWNER: Chris Bullack PHONE: _____

OWNER ADDRESS: 907 Welsted CITY: NAP ZIP: 43502

CONTRACTOR: Greg Bullack PHONE: 419-445-7712
CONTRACTOR LICENSED WITH THE CITY OF NAPOLEON?: YES: _____ NO: 572-1513

Is any of this job going to be subcontracted out? Yes: _____ No: _____

If yes to whom: _____

DESCRIPTION OF WORK TO BE PERFORMED: Roughing & siding only

PLEASE MARK THE TYPE OF WORK YOU WILL BE PERFORMING

- | | |
|---|--|
| <input type="checkbox"/> A/C ADD ON | <input checked="" type="checkbox"/> REMODELING |
| <input type="checkbox"/> BOILER REPLACEMENT | <input checked="" type="checkbox"/> ROOFING |
| <input type="checkbox"/> CURBING | <input type="checkbox"/> SEWER REPAIRS** |
| <input type="checkbox"/> DECKS * | <input type="checkbox"/> SIDEWALK* |
| <input type="checkbox"/> DRIVEWAY* | <input checked="" type="checkbox"/> SIDING |
| <input type="checkbox"/> ELECTRICAL SERVICE UPGRADE | <input type="checkbox"/> STORAGE SHED* |
| <input type="checkbox"/> ELECTRICAL SERVICE NEW | <input type="checkbox"/> SWIMMING POOL* |
| <input type="checkbox"/> FENCE* | <input type="checkbox"/> FURNACE REPLACEMENT |
| <input checked="" type="checkbox"/> ADDITIONS* | <input type="checkbox"/> TEMP ELECTRIC |
| <input type="checkbox"/> FURNACE NEW | <input type="checkbox"/> WATER TAP (size _____") |
| <input type="checkbox"/> LAWN METER | <input checked="" type="checkbox"/> WINDOWS |
| <input type="checkbox"/> PLUMBING | <input type="checkbox"/> ZONING |

*PLEASE INCLUDE A PICTURE SHOWING MEASUREMENTS FROM EXISTING STRUCTURES AND PROPERTY LINES. INDICATING THE TYPE OF WORK YOU WISH TO PERFORM.

** IF WORK REQUIRES GOING INTO THE STREET A STREET BOND IS REQUIRED!

FOR PERMIT COSTS PLEASE FILL OUT REVERSE SIDE.

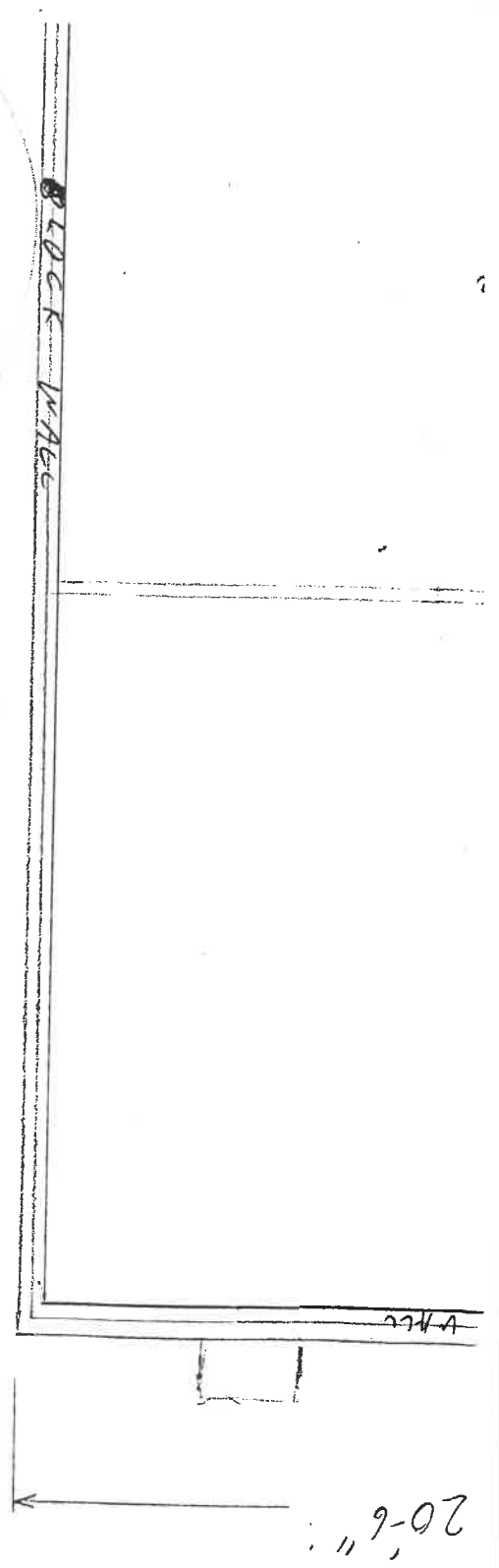
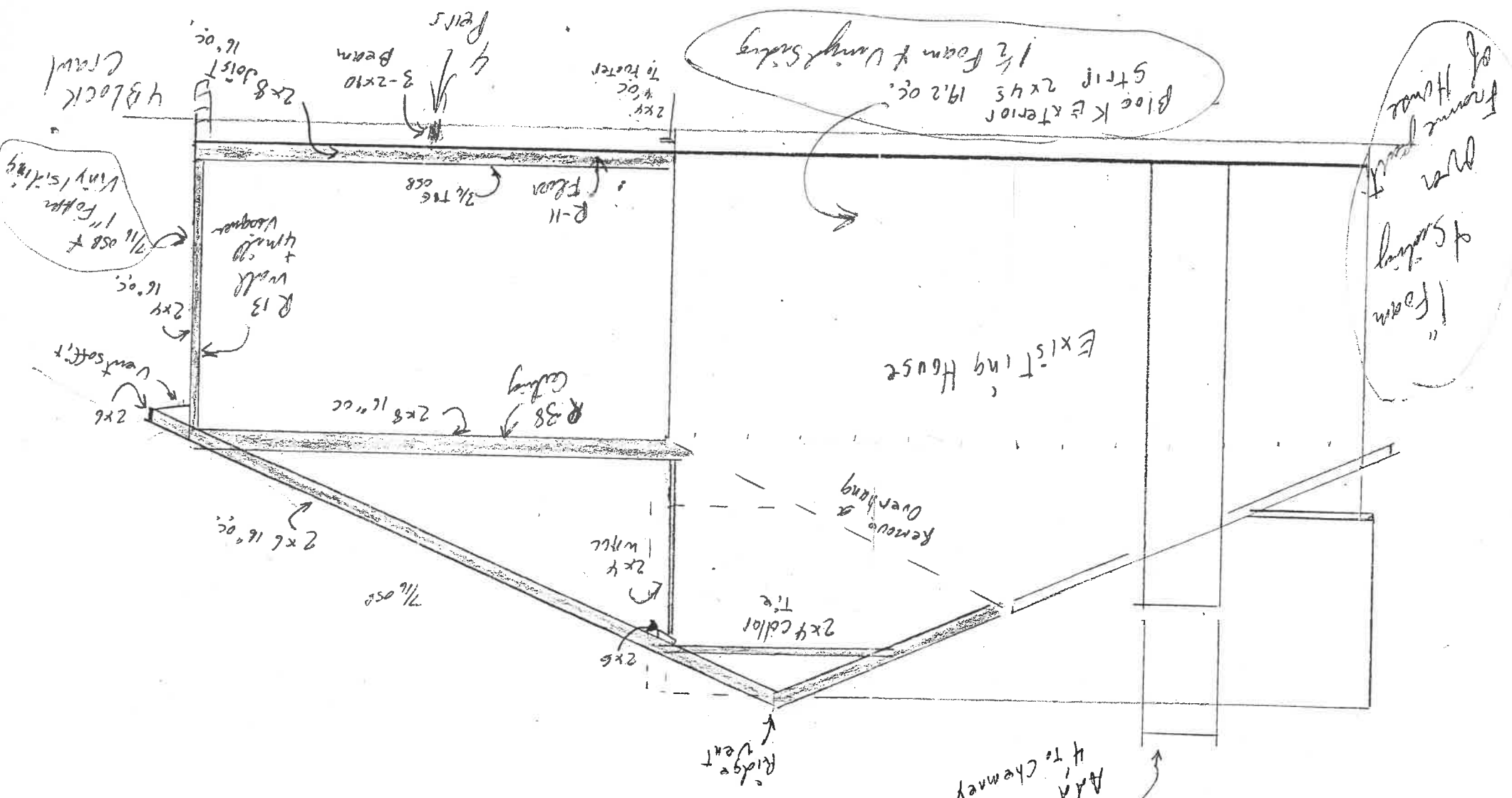

Bloc K &terior 2x4s 19.2 oc.
1/2 Foam & Vinyl Siding

1/2 Foam & Vinyl Siding
Frame part of House

Existing House

ADD 4' to chimney
418-445-7712

Green Building
V-802 7822

Cris Bollock
907 Welsted
Napoleon
592-4469
37'x14' addition = 518 SF.
1/4 scale



Weld Steel

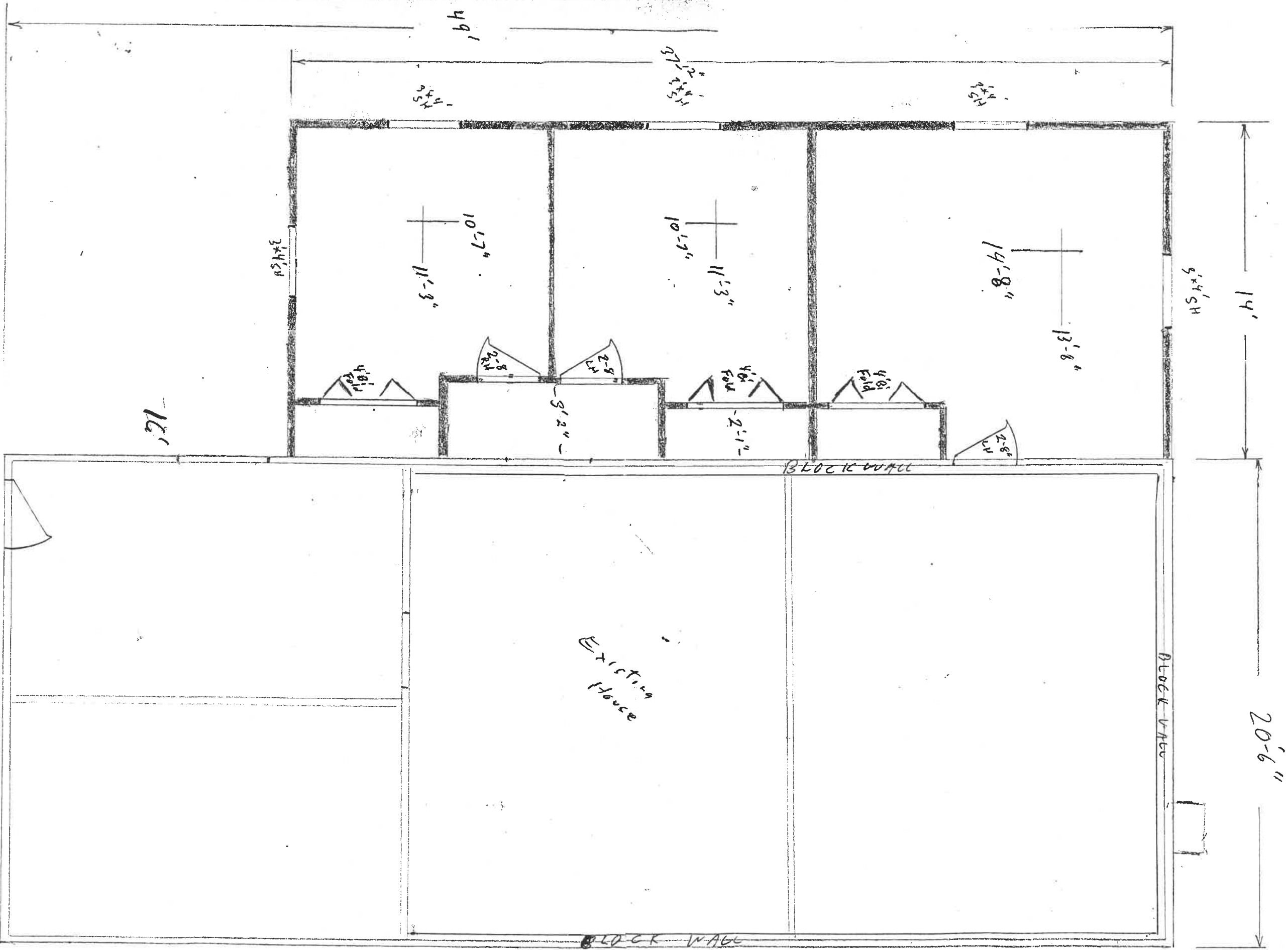

14'

3'-4"

10'-7"
11'-3"

10'-7"
11'-3"

14'-8"
13'-6"

4'-8"
FOLD

2-8/12

3'-2"

2-8/12

4'-8"
FOLD

2'-1"

4'-8"
FOLD

2-8/12

BLOCK WALL

BLOCK WALL

BLOCK WALL

49'

5'-4"

37'-2"

4'-8"

5'-4" SH

14'

20'-6"

Existing House

CITY OF NAPOLEON STREET NAMES

STREET NAME	STREET TYPE	R/W	PUBL.	PRIV.	DEED OR PLAT REFERENCE
WASHINGTON	ST.	66'-82.5'	X		V
WAYNE	ST.	82.5'	X		NAP. FIRST ADD.
WAYNE PARK	DR.	60'	X		
WEBSTER	ST.	82.5'	X		A. H. TYLERS ADD.
WELSTED	ST.	66'	X		
WESTCHESTER	AVE.	60'	X		
WESTMONT	AVE.	60'	X		
WESTMORELAND	AVE.	40'	X		W. HIGH SCHOOL
WESTWOOD	AVE.	60'	X		HARMONY ACRES ADD.
WILLARD	ST.	66'	X		HIGHLAND 2ND ADD.
WOODLAWN	AVE.	60'	X		
	CT.	33'	X		LUMBARDS 1ST. ADD.
YEAGER	ST.	40'	X		V